

**TOWN OF CAPE VINCENT
SPECIAL USE PERMIT APPLICATION**

Reference Town of Cape Vincent Zoning Law, Section 5.3 Special Use Permit

Provide all information requested to assure a clear understanding of the proposed project. Attach supplemental information if necessary. Incomplete information may render the application incomplete.

1. Applicant(s) name, address, and telephone number:

2. Owner(s) name, address, and telephone number, if not the same as applicant:

3. Zoning District:

4. Describe the proposed use of the Project:

5. Identify applicable requirements for requested Special Use in the Zoning Law (ie. tables and paragraphs):

6. Project Description: (Refer to sample Drawing) Include photographs, if applicable.

7. **Site location:** _____
8. **Total site area (square feet or acres):** _____
9. **Tax Map Section** _____ **Block** _____ **Lot** _____
10. **Describe infrastructure anticipated: (For example, water, sewer, power, roads)**

11. **Anticipated construction schedule:** _____

12. **Current land use and condition of the project site (agricultural, commercial, undeveloped, residential, etc.):**

13. **Character of surrounding area (residential, agricultural, wetlands, etc.):**

14. **Anticipated number of residents, employees, shoppers, as is applicable:**

15. **Other project information necessary to adequately describe the project and inform the Zoning Enforcement Officer, Zoning Board of Appeals, and Planning Board:**

Applicant Signature

Owner Signature

Date

9/13/13

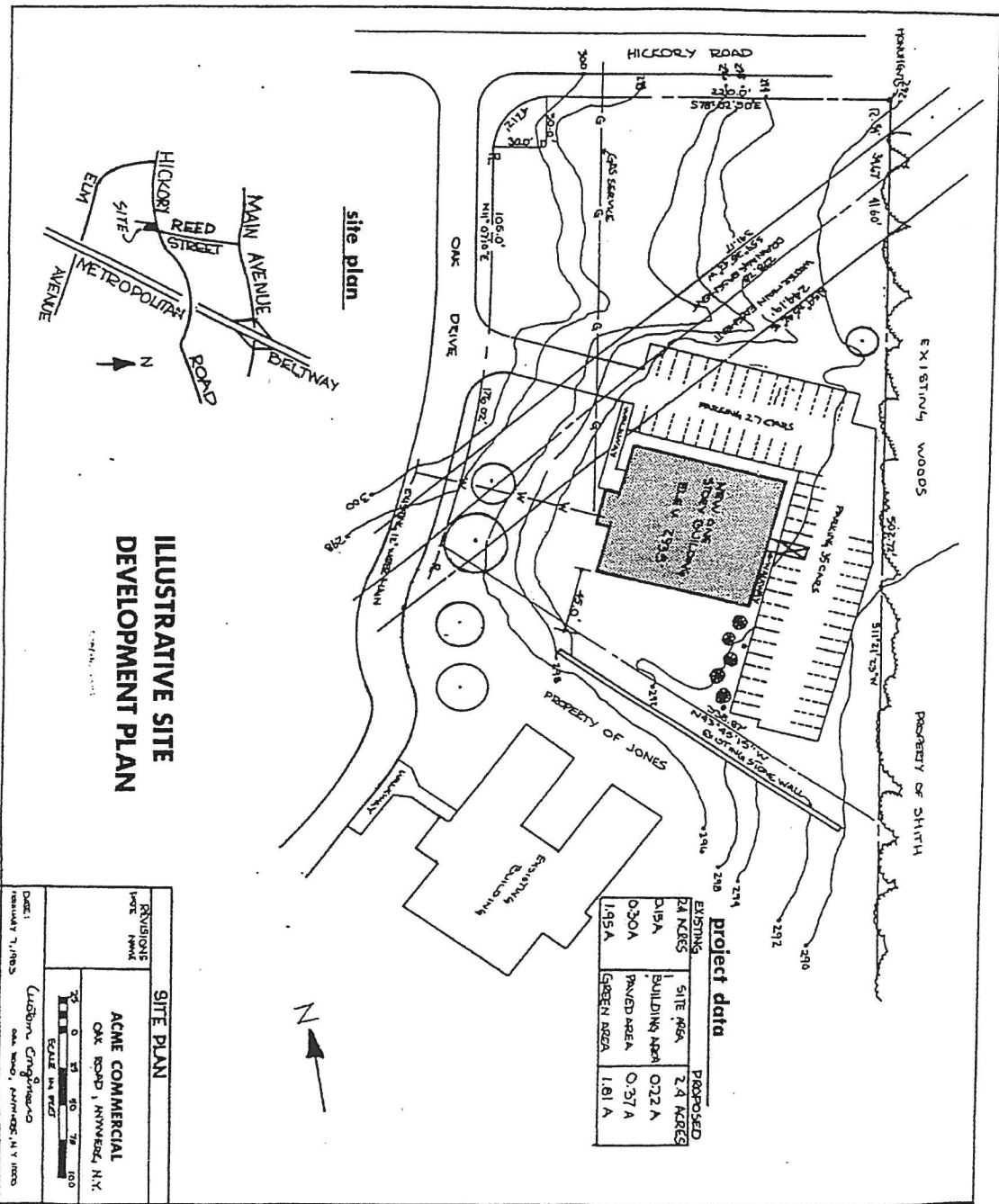

**ILLUSTRATIVE SITE
DEVELOPMENT PLAN**

project data

EXISTING	PROPOSED
PA KINGS	2.4 ACRES
DA 15A	BUILDING AREA 0.22 A
0.30A	PAVED AREA 0.37 A
1.95A	GREEN ROOFA 1.81 A

SITE PLAN

REVISIONS
DATE: 11/1/83

ACME COMMERCIAL
OAK ROAD, ANNAPOLIS, MD.

LABORN, C. J.
ANNAPOLIS, MARYLAND

SCALE: 1/4" = 10'

DATE: 11/1/83